

DAILY CHOPS

'Solace' (Drum Chart)

Written and performed by Tony Robinson

For a complete standard notation key visit www.tonyrobinson.co.uk/notation-key

Pop/Rock Ballad ♩ = 90

INTRO

4

ad lib light cymbals

(8)

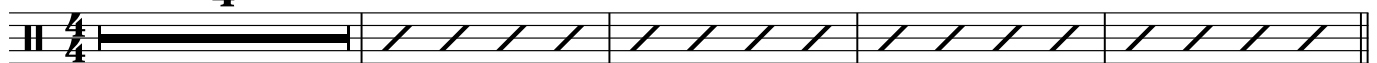

VERSE

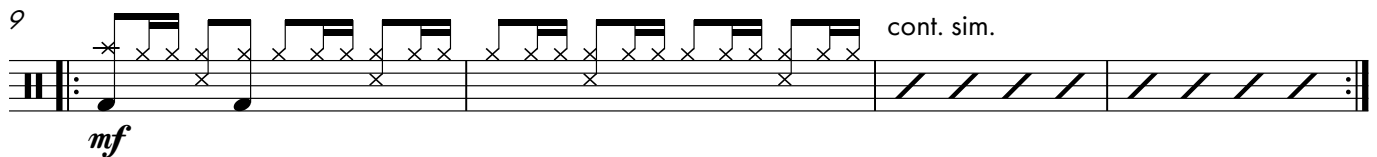

BRIDGE

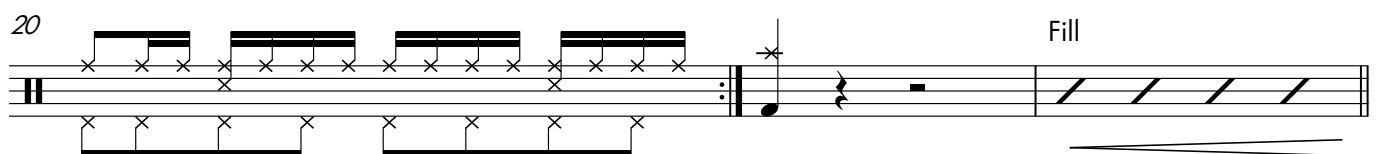
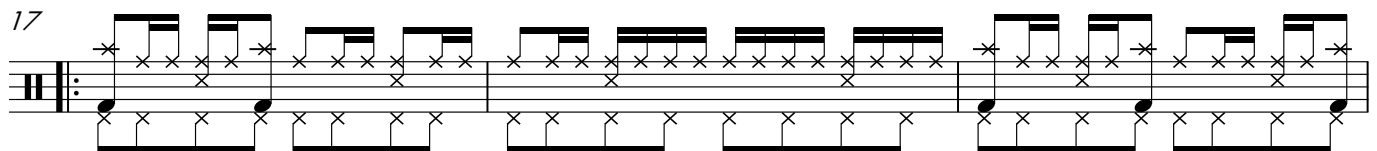

Visit TonyRobinson.co.uk for more free drum resources!

GUITAR SOLO ad lib basic pattern throughout

23

ff

26

Play 4x

1.

29

2.

31

Fill

34

DRUM SOLO

38

(8)

CHORUS / OUTRO

42

ff

45

1.

48

2.

50
