Bonus Video #4: 'One Too Many' (Drum Transcription)

Written and performed by Tony Robinson

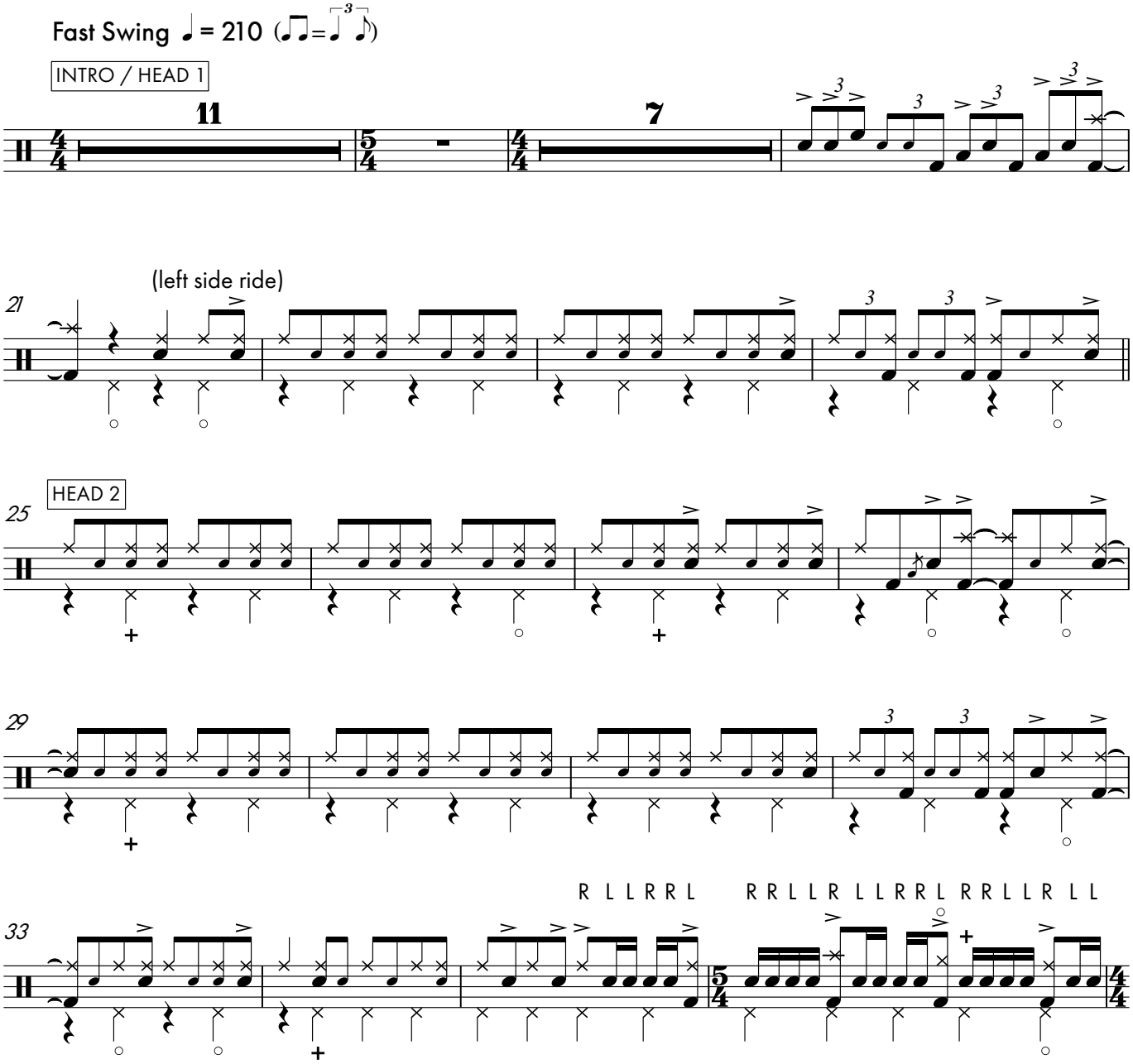

Visit DailyChops.com for more free drum resources!

Copyright © 2017 Tony Robinson

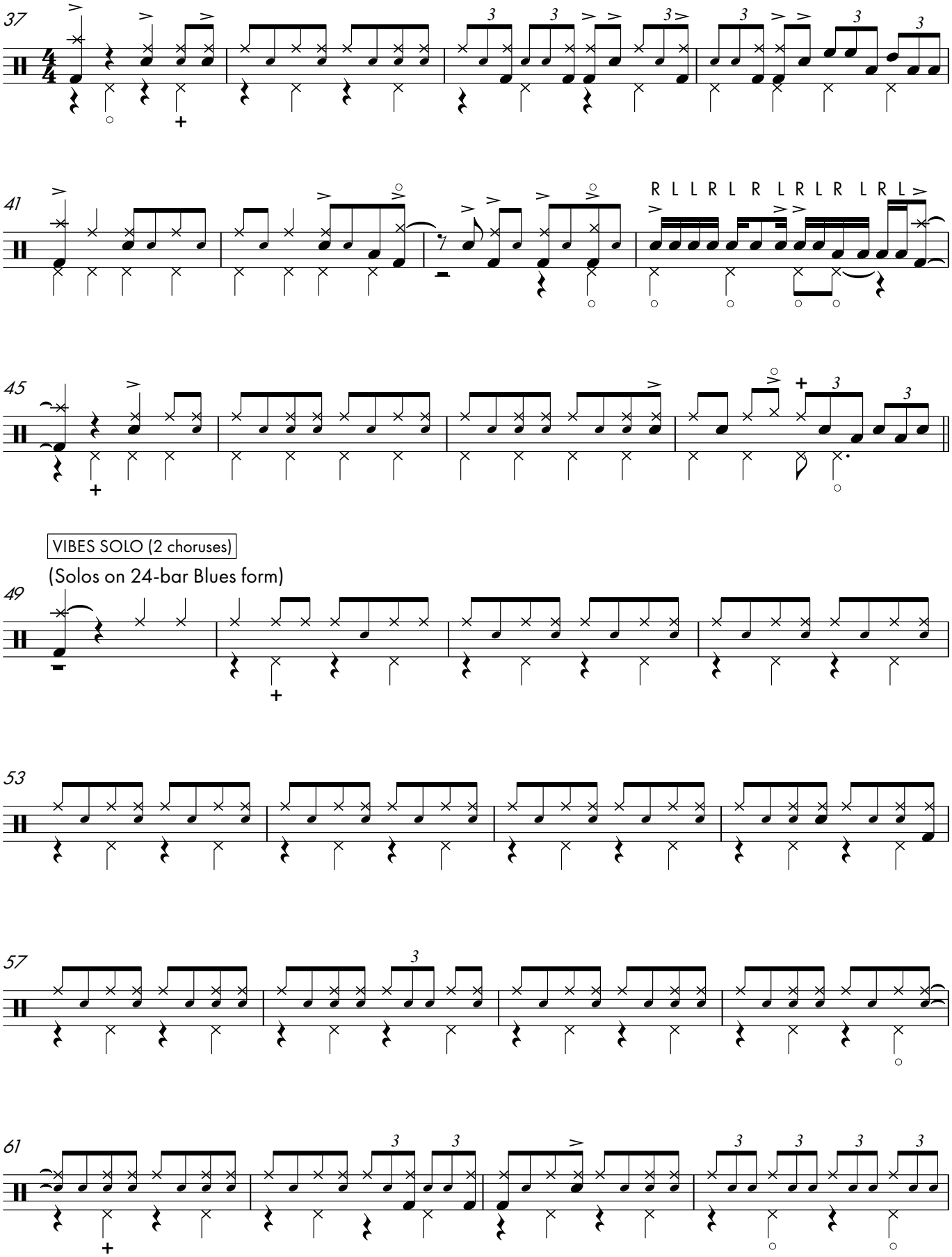
37
41
R L L R L R L R L R L R L
45
VIBES SOLO (2 choruses)
(Solos on 24-bar Blues form)
49
53
57
61

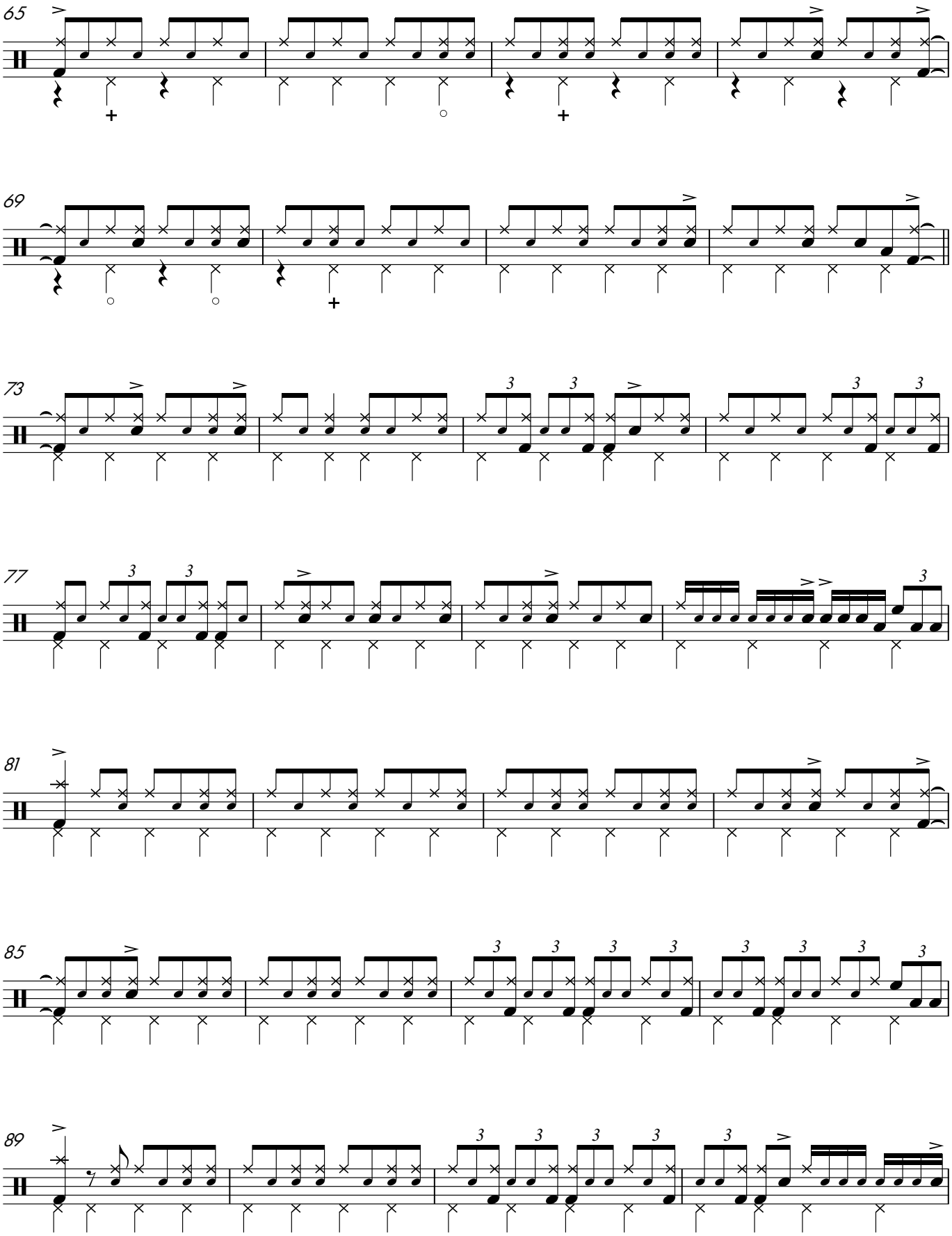
65
69
73
77
81
85
89

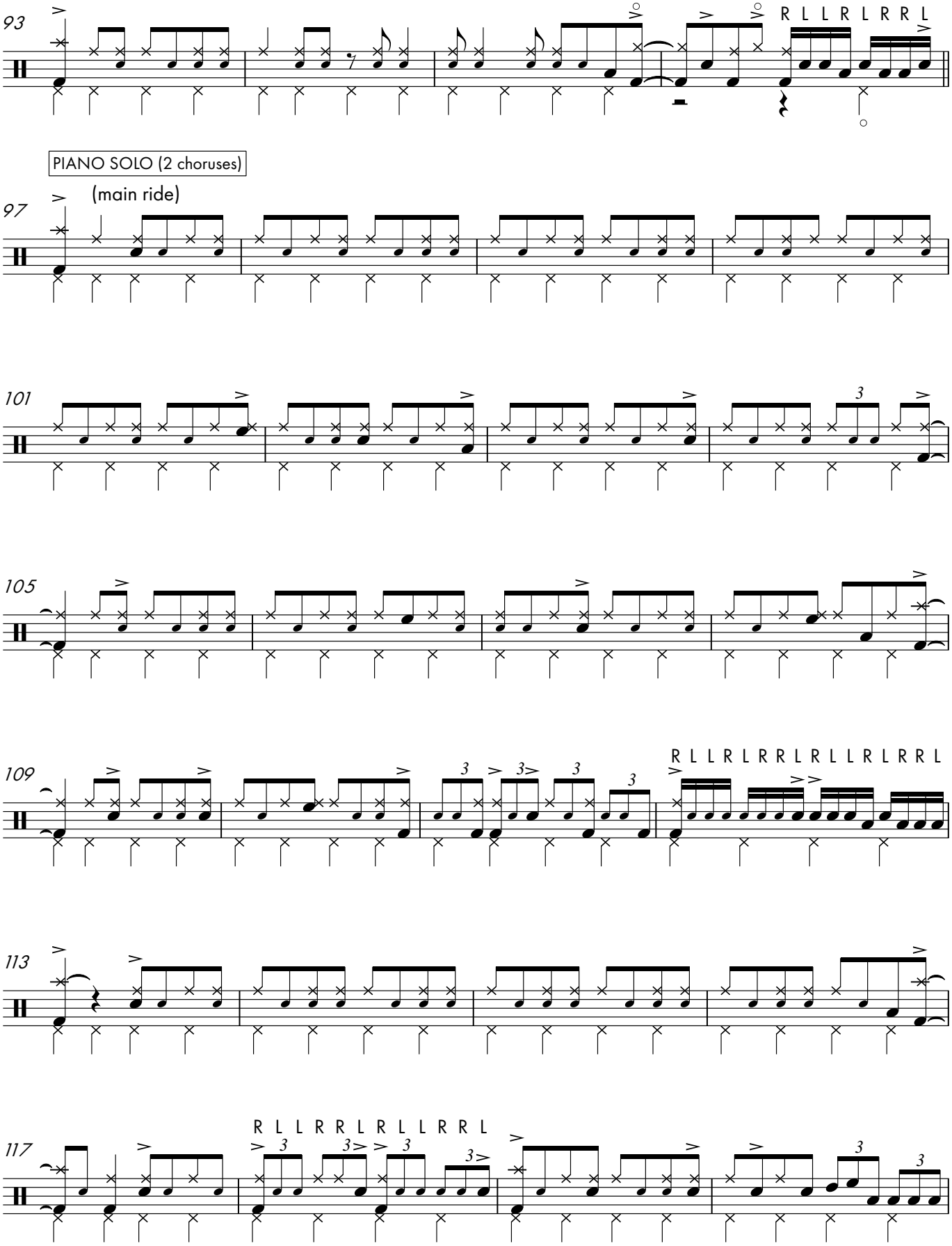
93
R L L R L R R L
PIANO SOLO (2 choruses)
(main ride)
97
101
105
109
R L L R L R R L R L L R L R R L
113
117
R L L R R L R L L R R L

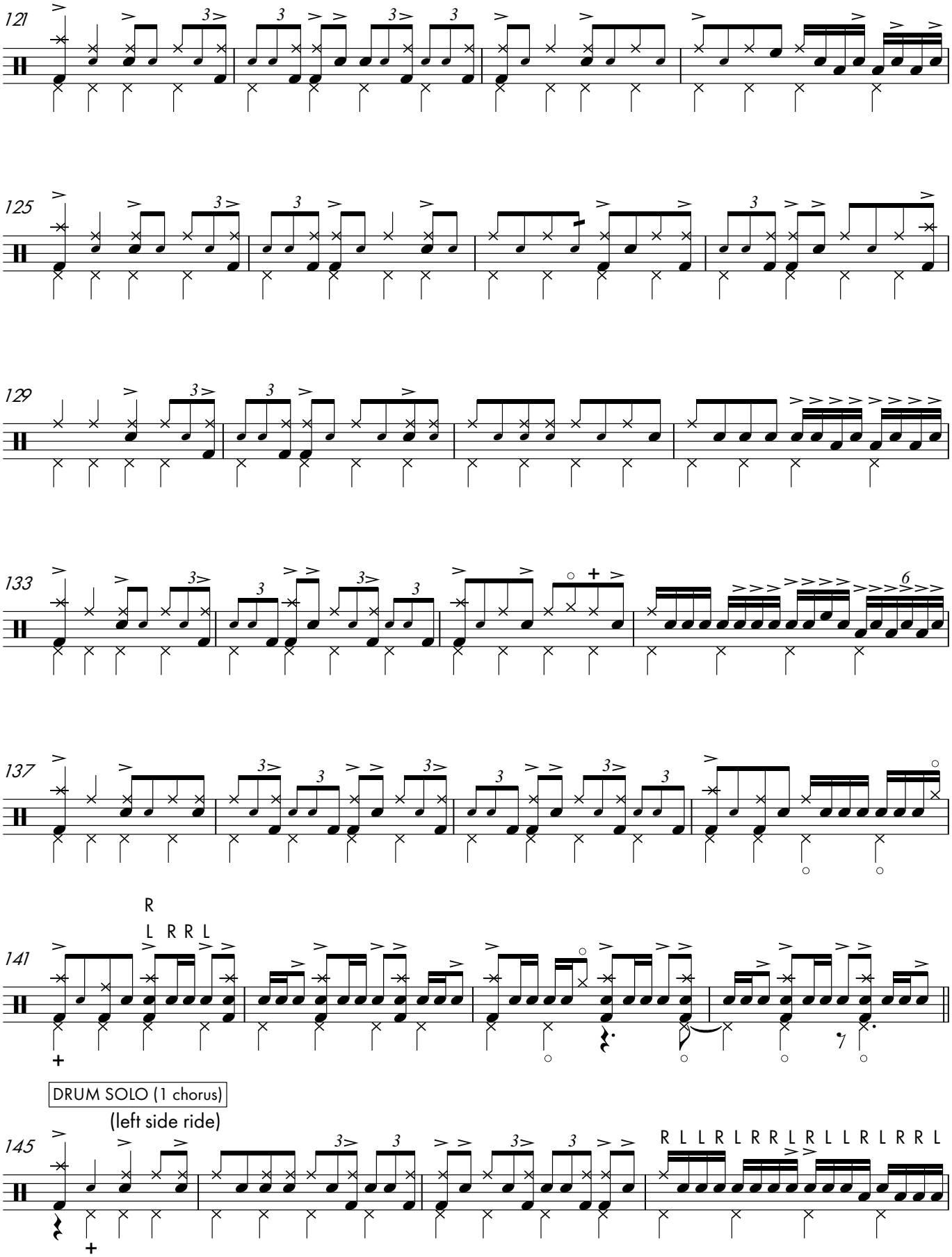
121
125
129
133
137
141
R
L R R L
DRUM SOLO (1 chorus)
(left side ride)
145
R L L R L R R L R L L R L R R L

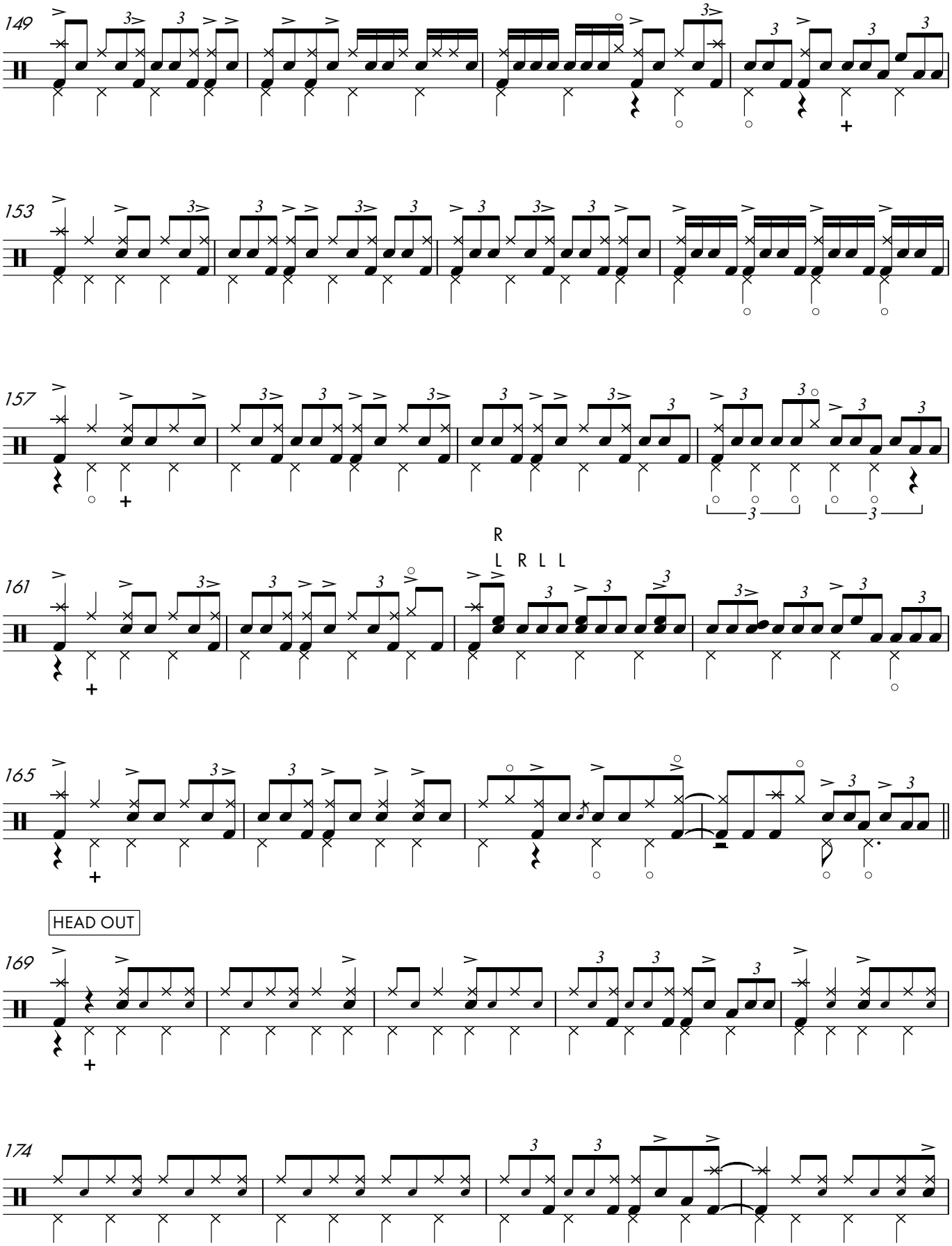
149
153
157
161
R
L R L L
165
HEAD OUT
169
174

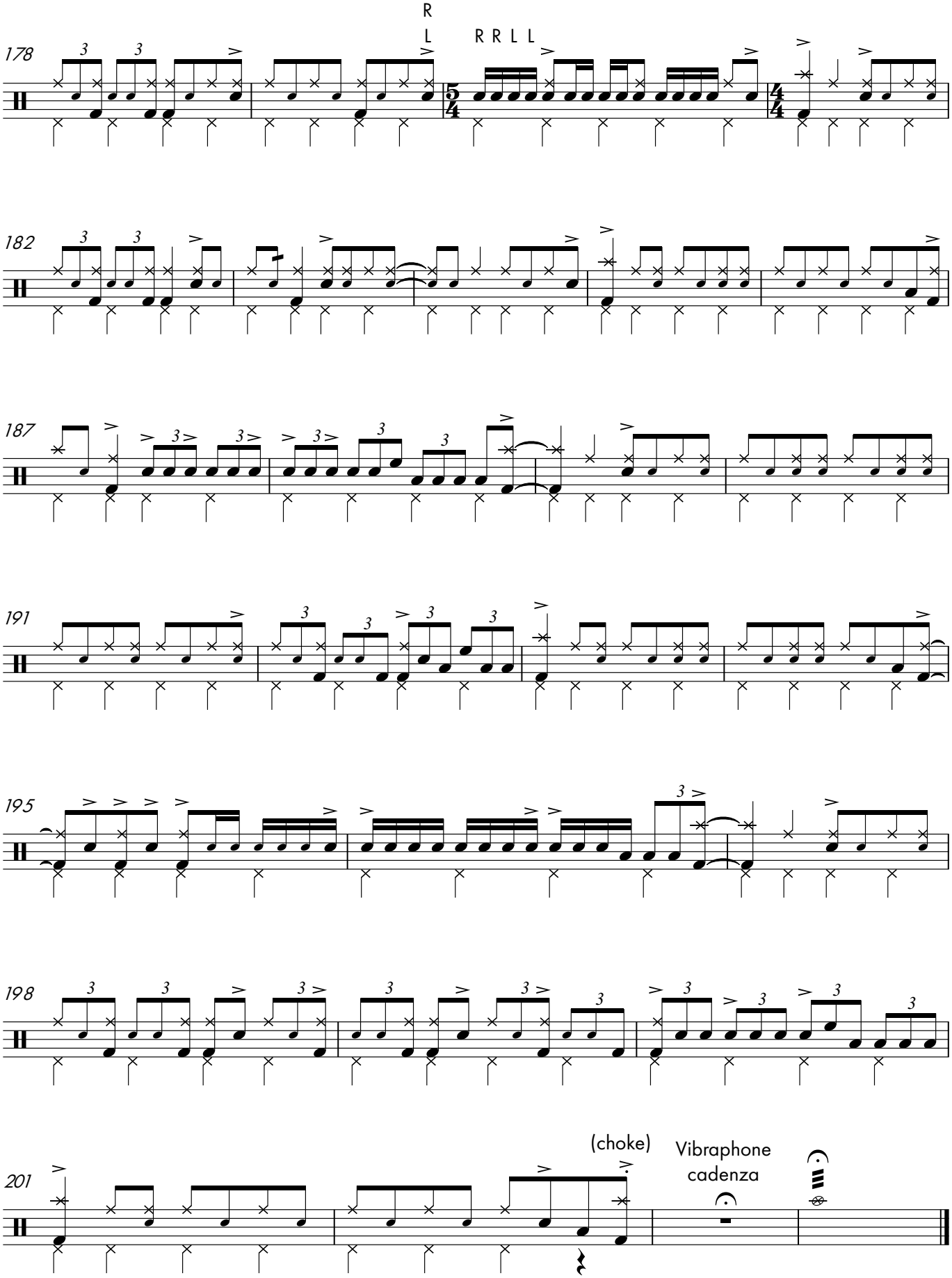
178
R
L
R R L L
182
187
191
195
198
201
(choke)
Vibraphone
cadenza